

NOTES & SPECIFICATIONS:

1. ALL WORK SHALL BE DONE IN ACCORDANCE WITH THE SPECIFICATIONS OF THE ARCHITECT AND THE RELEVANT CODES AND STANDARDS.

2. THE CONTRACTOR SHALL BE RESPONSIBLE FOR OBTAINING ALL NECESSARY PERMITS AND APPROVALS FROM THE RELEVANT AUTHORITIES.

3. THE CONTRACTOR SHALL MAINTAIN ACCESS TO ALL ADJACENT PROPERTIES AT ALL TIMES.

4. ALL MATERIALS AND WORKMANSHIP SHALL BE SUBJECT TO INSPECTION AND APPROVAL BY THE ARCHITECT.

5. THE CONTRACTOR SHALL BE RESPONSIBLE FOR THE PROTECTION OF ALL EXISTING UTILITIES AND STRUCTURES.

6. ALL WORK SHALL BE COMPLETED WITHIN THE SPECIFIED TIME FRAME.

7. THE CONTRACTOR SHALL BE RESPONSIBLE FOR THE DISPOSAL OF ALL WASTE MATERIALS.

8. THE CONTRACTOR SHALL MAINTAIN A NEAT AND ORDERLY WORK SITE AT ALL TIMES.

9. THE CONTRACTOR SHALL BE RESPONSIBLE FOR THE PROTECTION OF ALL ADJACENT PROPERTIES.

10. THE CONTRACTOR SHALL BE RESPONSIBLE FOR THE PROTECTION OF ALL EXISTING UTILITIES AND STRUCTURES.

SCHEDULE OF DOORS

NO.	WIDTH	HEIGHT	MATERIAL	FINISH	HEIGHT
D1	1000	2100	WP1	1500	1300
D2	900	2100	WP2	1500	1300
D3	750	2100	WP3	800	800
D4	1200	2100	WP4	800	800

OWNER'S DECLARATION

I, the undersigned, being the owner of the above described property, hereby declare that the information furnished in this application is true and correct to the best of my knowledge and belief, and that I am not aware of any facts which would render the same misleading or incomplete.

I hereby authorize the undersigned to execute all necessary documents and to take all necessary steps for the completion of the above described project.

SIGNED: _____

DATE: _____

CERTIFICATE OF L.B.S.

I, the undersigned, being a duly qualified and registered structural engineer, hereby certify that I have examined the structural drawings and specifications of the above described building and find that they conform to the requirements of the relevant codes and standards and that the same are safe and sound for the intended use.

SIGNED: _____

DATE: _____

CERTIFICATE OF G.E.O. TECHNICAL ENGINEER

I, the undersigned, being a duly qualified and registered geotechnical engineer, hereby certify that I have examined the geotechnical drawings and specifications of the above described building and find that they conform to the requirements of the relevant codes and standards and that the same are safe and sound for the intended use.

SIGNED: _____

DATE: _____

STATEMENT OF THE PLAN PROPOSAL

The undersigned hereby proposes to construct a building of the following description: _____

The building is situated at _____

The building is proposed to be used for _____

The building is proposed to be constructed in _____

The building is proposed to be constructed in _____

The building is proposed to be constructed in _____

STATEMENT OF THE L.L.C.

I, the undersigned, being a duly qualified and registered structural engineer, hereby certify that I have examined the structural drawings and specifications of the above described building and find that they conform to the requirements of the relevant codes and standards and that the same are safe and sound for the intended use.

SIGNED: _____

DATE: _____

STATEMENT OF THE G.E.O. TECHNICAL ENGINEER

I, the undersigned, being a duly qualified and registered geotechnical engineer, hereby certify that I have examined the geotechnical drawings and specifications of the above described building and find that they conform to the requirements of the relevant codes and standards and that the same are safe and sound for the intended use.

SIGNED: _____

DATE: _____

STATEMENT OF THE L.L.C.

I, the undersigned, being a duly qualified and registered structural engineer, hereby certify that I have examined the structural drawings and specifications of the above described building and find that they conform to the requirements of the relevant codes and standards and that the same are safe and sound for the intended use.

SIGNED: _____

DATE: _____

STATEMENT OF THE G.E.O. TECHNICAL ENGINEER

I, the undersigned, being a duly qualified and registered geotechnical engineer, hereby certify that I have examined the geotechnical drawings and specifications of the above described building and find that they conform to the requirements of the relevant codes and standards and that the same are safe and sound for the intended use.

SIGNED: _____

DATE: _____

STATEMENT OF THE L.L.C.

I, the undersigned, being a duly qualified and registered structural engineer, hereby certify that I have examined the structural drawings and specifications of the above described building and find that they conform to the requirements of the relevant codes and standards and that the same are safe and sound for the intended use.

SIGNED: _____

DATE: _____

STATEMENT OF THE G.E.O. TECHNICAL ENGINEER

I, the undersigned, being a duly qualified and registered geotechnical engineer, hereby certify that I have examined the geotechnical drawings and specifications of the above described building and find that they conform to the requirements of the relevant codes and standards and that the same are safe and sound for the intended use.

SIGNED: _____

DATE: _____

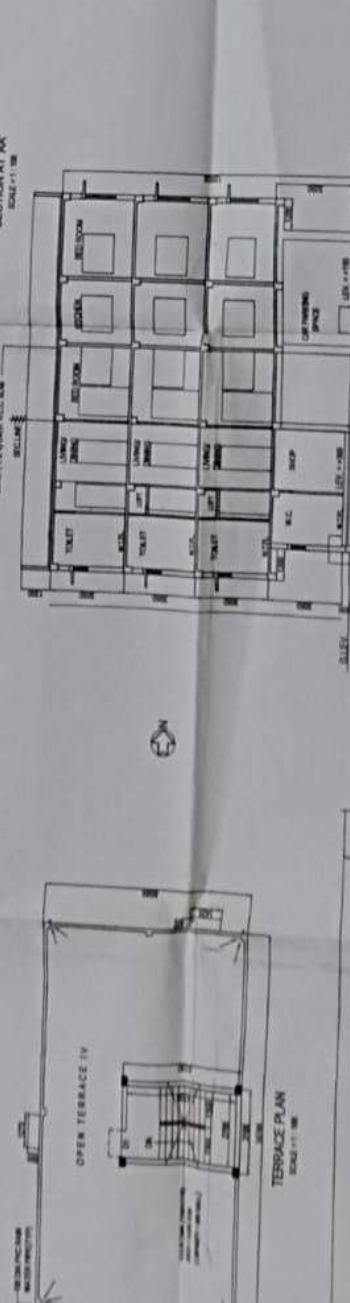
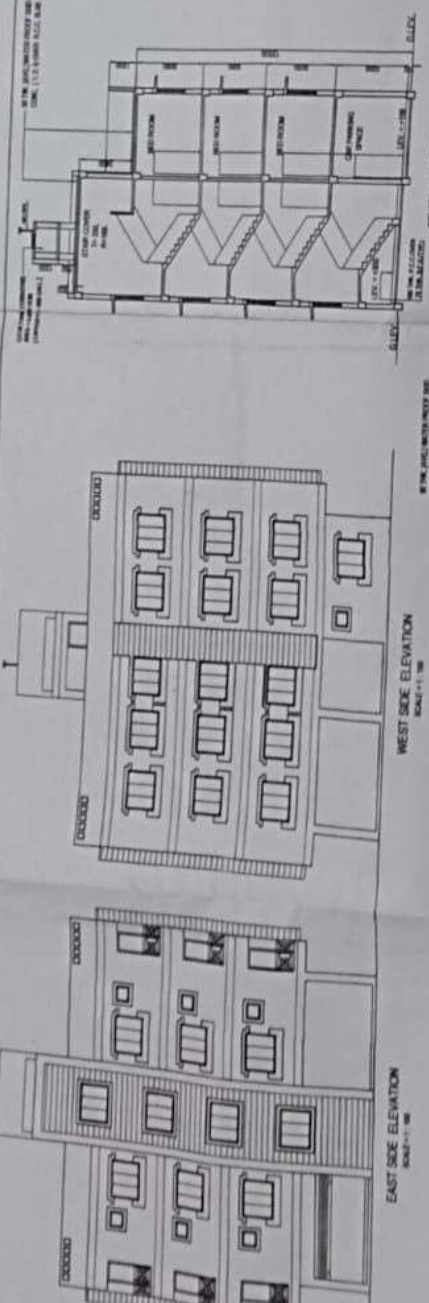

EAST SIDE ELEVATION SCALE: 1:100

WEST SIDE ELEVATION SCALE: 1:100

OPEN TERRACE IV SCALE: 1:100

TERRACE PLAN SCALE: 1:100

GROUND FLOOR PLAN SCALE: 1:100

1ST & 2ND FLOOR PLAN SCALE: 1:100

3RD FLOOR PLAN SCALE: 1:100

MODHU SUDAN HALDER

Digitally signed by MODHU SUDAN HALDER
Date: 2022.06.10 16:59:55 +05'30'